

LIPOKONTUR™ *platform*

CARISMED



The System

- Complete Expert Mode **KONTUR MD™** MultiPolar RF (4 handpieces, 2 face + 2 body)
- Complete Expert Mode **LIPOLYS AMI™** Shockwave (1 handpiece)
- Fully Modular - each technology may be purchased separately
- The Award Winning **Physiotur** Trolley (1 handpiece holder for both devices)
- Medical Thermometer for **KONTUR MD™**
- User Manual
- Medical Protocols of use

Features

- Fully Graphic
- 12 Languages
- Automatic-Mode and Expert-Mode
- Favorites - Individual Preferred Settings
- Largest High-Resolution Color Touch Screen
- Patient Database with 1 Million entries' Capacity
- Automatic New Software Upgrade Functionality and Menu Updates
- Connection to Internet

CARISMED 
WWW.CARISMED.COM

CARISMED GmbH
Insterburger Str. 16 E
76139 Karlsruhe
Germany
Phone: +49 (0)721 5978401
fax: +49 (0)721 5978405
info@carismed.com
www.carismed.com

DESIGNED AND DEVELOPED IN USA (2012)
100% MADE IN GERMANY
ISO13485
available WORLDWIDE

 MEDICAL CE MARK

www.carismed.com

The Art of Body Sculpting

LIPOKONTUR™ for SHYLD™ Therapy



SHYLD™ concept: The Art of Body Sculpting

Main indications

BODY

(Buttocks, Love Handles, Upper Legs, Abdomen, Upper Arms)

- Cellulite, dimpled skin
- Stretch marks
- Circumferential Reduction
- Tightening of lax skin (i.e. post liposuction)
- Lymphatic drainage
- Wound healing, enhancement of microcirculation and vascularization
- Improvement of skin texture, healthier skin

FACE & NECK

- Skin tightening (Aging skin, sagging, crepe-like skin, droopy skin of the eyelids or jowls)
- Fine and deep wrinkles
- Rejuvenation of tissues

PHYSIOTHERAPY & PAIN MANAGEMENT (optional)

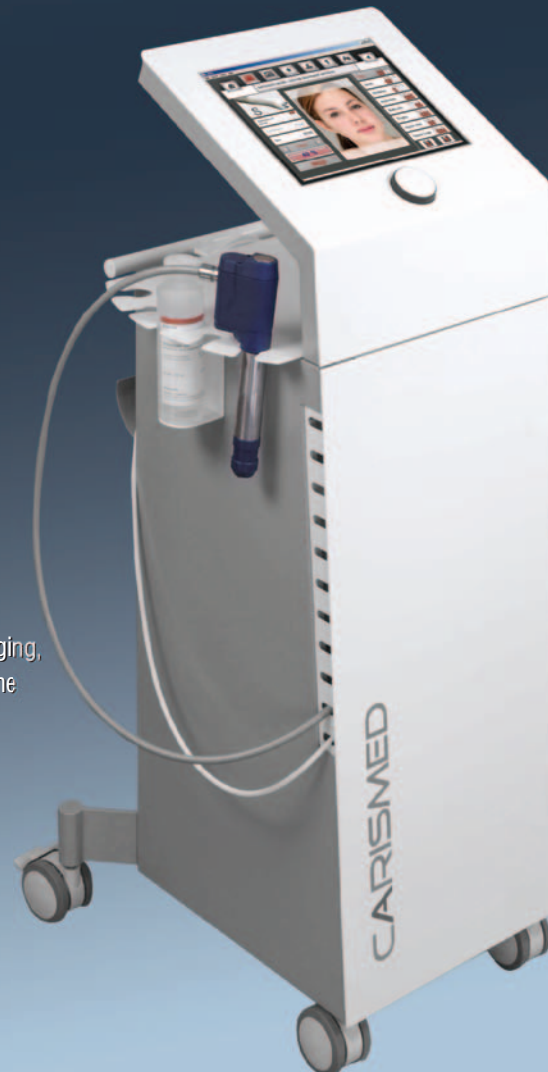

The SHYLD™ Therapy: Shock, Hyperthermia and Lymphatic Drainage

a Unique, Innovative, Clinically Proven Concept for Body Sculpting, Cellulite, Stretch-Marks

CARISMED's doctors and scientists developed a comprehensive new therapeutic method, called the SHYLD™ Therapy, to treat cellulite, stretch marks, circumferential reduction and to tighten lax skin based on proven science, using multiple improved technologies, carefully sequenced, to achieve outstanding outcomes.

What is the SHYLD™ concept?

The LIPOKONTUR™ platform optimally achieves the required SHYLD™ Therapy response during each therapy session (40 minutes), by sequentially applying the following energies:



▶ **Intense Shock Exertion** - followed by

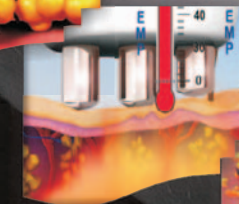

▶ **Focused Hyperthermia** followed by

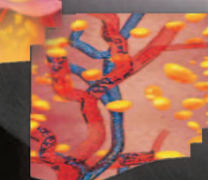

▶ **Lymphatic Drainage**

The LIPOKONTUR™ also provides an excellent modality of Skin Tightening of the face, neck, and large body areas of the skin with superb clinical outcomes

SHYLD™ concept: The Art of Body Sculpting

All about body



Intense Shock Exertion

- Breaks down fat cells' structure, increasing permeability of the membranes
- helps liquefy the fat
- weakens the stiffen septae holding the fat chambers
- increases blood and lymph circulation in treated area



Focused Hyperthermia

- Thermally heating weakened fat cells leading to "liquefied" fat
- enhances blood and lymphatic circulation in treated area
- Progressive drainage of lipids to be metabolically degraded and eliminated
- leading to neocollagenesis and collagen contraction, essential for skin tightening

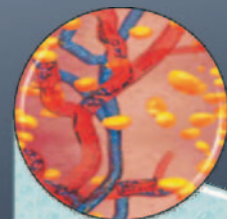

Lymphatic Drainage

- Thoroughly draining the lipids into the lymphatic System
- Removing excess fluids and debris both into vascular and lymphatic systems
- Intense massaging increases blood and lymph circulation

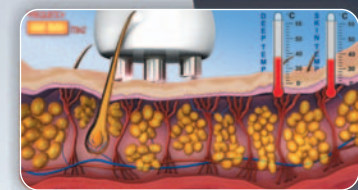

BEFORE TREATMENT
BODY CONTOURING

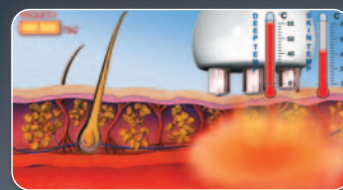

AFTER TREATMENT
BODY CONTOURING

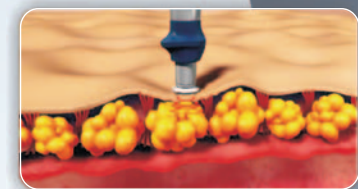

BEFORE TREATMENT
CELLULITE PROCEDURE

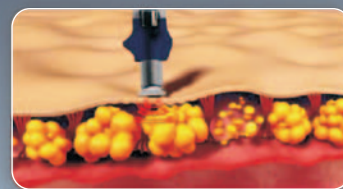

AFTER TREATMENT
CELLULITE PROCEDURE

LIPOKONTUR™

Comprehensively targets all of the causes of cellulite at once during every treatment session, using the SHYLD™ Therapy protocol!

Based on technologies whose safety and effectiveness have been consistently tested and demonstrated for the past several years, the "SHYLD" concept is a leap into the future with its simplicity and elegance as it targets

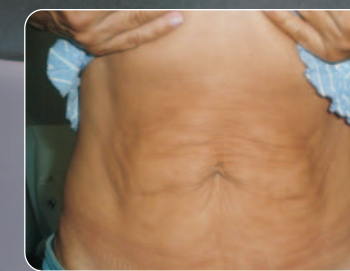

ABDOMEN - BEFORE



ABDOMEN - AFTER: VOLUME REDUCTION, LIFTING + SKIN TIGHTENING by Dr. Micheline Clave

Main body applications:

- Cellulite (Grades 1 to 3)
- Stretch Marks
- Circumferential Reduction
- Lax Skin (upper legs, abdomen, love handles)
- After Liposuction or VASER treatment



ABDOMEN - BEFORE



ABDOMEN - AFTER

SHYLD™ concept: The Art of Skin Tightening

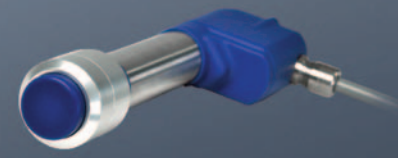

Technology

- IPAD-like touch screen, very large, all graphic menus in color
- Unique Features - **KONTUR MD™** 4th generation MultiPolar RF:
 - 3 Frequencies (1MHz, 0.75MHz, 0.5MHz)
 - Waving Frequencies; Tunable Polarities
 - DVTP (deep volumetric thermal profile) physically reaching deeper tissues
- Unique Features - **LIPOLYS AMI™** Technology Aesthetic Shockwave:
 - Menus based on medical proven protocols
 - Built-in AMI (Average Modulated Impact) Factor for safety
 - Waving Shock Modality - for Expert Mode users
 - Smart and safe GUI (graphic user interface)



All about face

For Skin Tightening and Wrinkle reduction, the Hyperthermia Energy produces:

- Instant noticeable tightening and contouring effects, from the first treatment
- Lifting and smoothing of sagging, crepe-like skin, droopy skin of the eyelids or jowls.
- Reducing the depth of wrinkles
- Stimulating Elastin contraction, and neo-collagen formation, diminishing fine lines and firming the skin.
- Long term lasting anti-aging skin laxity improvement (after 6-8 treatments)
- Maintaining and improving the overall structural integrity of the rejuvenating effect by stimulating fibroblasts generation (promoting further collagen and elastin production in the long term)



BEFORE WRINKLES AROUND EYES

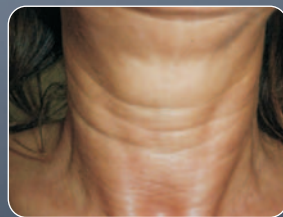

NECK - BEFORE



AFTER WRINKLES AROUND EYES

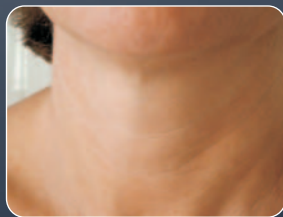

NECK - AFTER - LIFTING + SKIN TIGHTENING by Dr. Micheline Clave

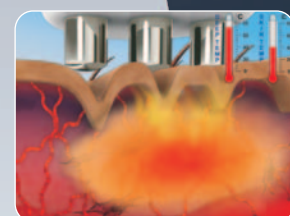

FACE SKIN PROCEDURE

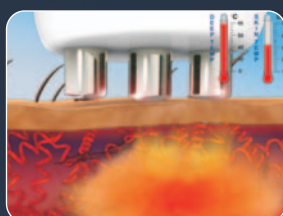

FACE SKIN PROCEDURE

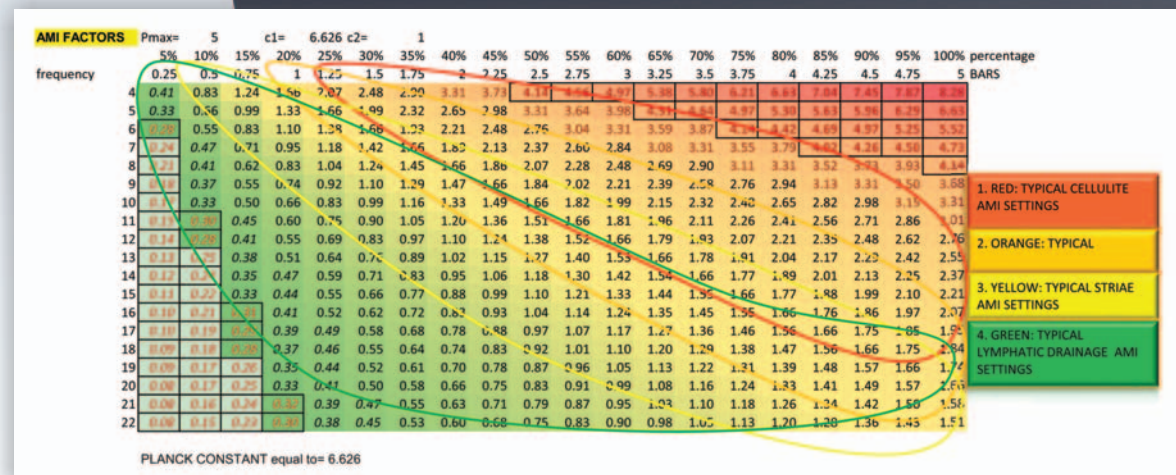

UNIQUE AMI FACTOR BUILT IN, FOR MAXIMUM SAFETY AND CONTROL

